

PERMIT

CITY OF NAPOLEON, OHIO — DEPT. OF BUILDING & ZONING
255 W. Riverview Avenue, Napoleon, Ohio 43545 (419) 592-4010

Permit No. 661 Date July 12, 1983
 Job Location 416 Appian Valuation \$ 100.00
 Owner Tom Smith Address 416 Appian
 Contractor Self Name Self Address 416 Appian
 Telephone No. 599-5280
 Address 416 Appian, Napoleon, Ohio
 Electric Contractor _____
 Plumbing Contractor _____
 Mechanical Contractor _____

This permit is issued for work described in the plans, specifications, and/or application submitted, as approved by the Building Commissioner of the City of Napoleon, Ohio. Work shall conform to all pertinent construction and land use Codes and Ordinances.

Work Information:
 Residential X Commercial _____ Industrial _____
No. dwelling units
 New Construction _____ Addition _____ Remodel _____
 Brief Description of Work Resheathing roof on porch, resetting foundation block

ISSUED BY _____ DEPT. OF BUILDING & ZONING
Building Official

It is the owners or contractors responsibility to call the Building Department for the following (x) inspections:

- _____ Footing excavation prior to placing concrete.
- _____ Footing drains and foundation prior to backfill.
- _____ Prepared sub-grade prior to placing concrete floor slab.
- _____ Sanitary sewer
- _____ Rough-in electrical, plumbing and service framing prior to installing wall board.
- _____ Final electrical, plumbing and heating.
- X Final building inspection, prior to occupancy.

PERMIT & FEES

Building Permit	\$ <u>3.00</u>
Electrical Permit	\$ _____
Plumbing Permit	\$ _____
Mechanical Permit	\$ _____
Demolition Permit	\$ _____
Zoning Permit	\$ _____
Sign Permit	\$ _____
Water Tap	\$ _____
Sewer Tap	\$ _____
Temp. Elec.	\$ _____
Other _____	\$ _____
TOTAL FEES	\$ <u>3.00</u>
LESS FEES PAID	\$ <u>-0-</u>
BALANCE DUE	\$ <u>3.00</u>

PAID

JUL 13 1983

Permit is not valid until all fees are paid in full, and shall be void if work is not started within six months of date above.

CITY OF NAPOLEON
BUILDING INSPECTION DEPARTMENT
APPLICATION FOR BUILDING PERMIT
(Please print or type)

The undersigned hereby makes application for construction, installation, or alteration work as herein specified, agreeing to do all such work in strict accordance with the City of Napoleon's adopted Building Codes.

Location of project 416 Appian Cost of project \$100⁰⁰

Owner's Name Tom Smith Address 416 Appian

Contractor SELF Telephone No. 599-5280

Address 416 Appian

Lot Information: (Not required for siding job)

Lot No. _____ Subdivision _____

Zoning District _____ Lot Size _____ ft. X _____ ft. Area _____ sq. ft.

Setbacks: Front _____ Right Side _____ Left Side _____ Rear _____

Work Information:

Residential _____ Commercial _____ Industrial _____

New Construction _____ Addition _____ Remodel _____

Accessory Building _____ Siding _____

(Specific Type)

Brief Description of Work: ----- RESHEATHING ROOF ON PORCH

RESETTING FOUNDATION BLOCK

Size: Length _____ Width _____ No. of Stories _____

Area: 1st Floor _____ sq. ft. Basement _____ sq. ft.

2nd Floor _____ sq. ft. Accessory Bldg. _____ sq. ft.

3rd Floor _____ sq. ft. Other _____ sq. ft.

Additional Information: _____

APPLICATION FOR PERMIT SHALL BE ACCOMPANIED BY TWO COMPLETE SETS OF PLANS INCLUDING: ELEVATIONS, FLOOR PLANS, CROSS SECTIONS AND PLOT PLAN. IF ADDITION OR REMODELING, SHOW ALL EXISTING STRUCTURES AND THEIR SIZE AND LOCATION. ALL PLANS SHALL BE DRAWN TO SCALE.

Date _____ Applicant's Signature _____

PERMIT NO. 66
PERMIT FEE \$ 3.00

Approved
 R. J. Johnson 6/13/82

KITCHEN

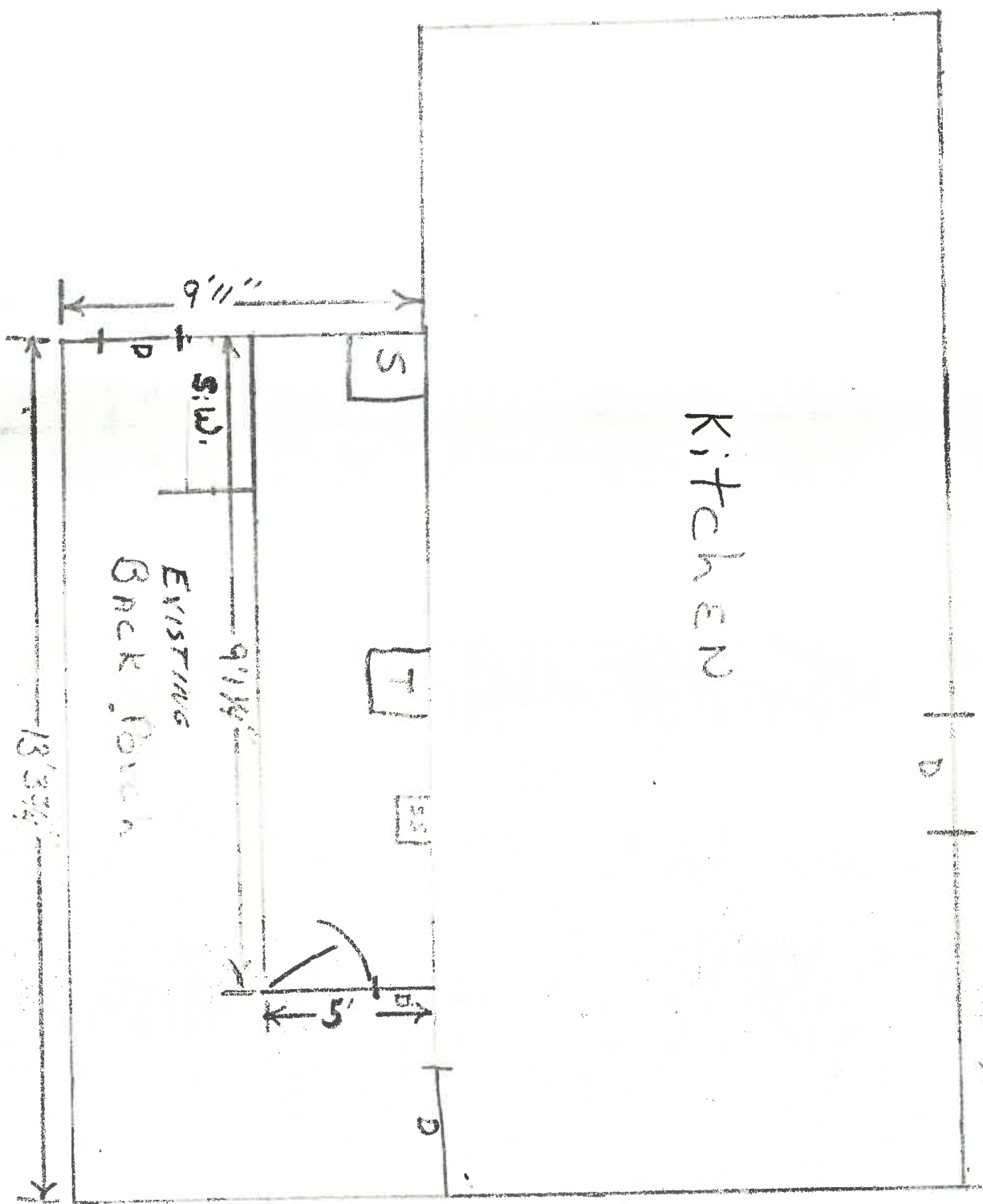

416 APPLAN

- D - DOOR
- S - SINK
- T - STOVE
- SS - SINK
- W - WINDOW
- EXISTING BACK PORCH
- 5' - WINDOW
- 13' 3/4" - WIDTH
- 9' 11 1/4" - PORCH WIDTH
- 9' 11 1/6" - PORCH DEPTH

PERMIT

CITY OF NAPOLEON, OHIO — DEPT. OF BUILDING & ZONING
255 W. Riverview Avenue, Napoleon, Ohio 43545 (419) 592-4010

Permit No. 061 Date July 12, 1983
Job Location 416 Appian Valuation \$ 100.00
Owner Tom Smith Address 416 Appian
Contractor Self Name Self Address 416 Appian, Napoleon, Ohio
Telephone No. 599-5280
Electric Contractor _____
Plumbing Contractor _____
Mechanical Contractor _____

This permit is issued for work described in the plans, specifications, and/or application submitted, as approved by the Building Commissioner of the City of Napoleon, Ohio. Work shall conform to all pertinent construction and land use Codes and Ordinances.

Work Information:

Residential Commercial _____ Industrial _____
New Construction _____ Addition _____ Remodel _____
Brief Description of Work Resheathing floor on porch, resetting foundation block

ISSUED BY _____ Building Official DEPT. OF BUILDING & ZONING

It is the owners or contractors responsibility to call the Building Department for the following (X) inspections:

- _____ Footing excavation prior to placing concrete.
- _____ Footing drains and foundation prior to backfill.
- _____ Prepared sub-grade prior to placing concrete floor slab.
- _____ Sanitary sewer
- _____ Rough-in electrical, plumbing and service framing prior to installing wall board.
- _____ Final electrical, plumbing and heating.
- _____ Final building inspection, prior to occupancy.

PERMIT & FEES

Building Permit	\$ <u>3.00</u>
Electrical Permit	\$ _____
Plumbing Permit	\$ _____
Mechanical Permit	\$ _____
Demolition Permit	\$ _____
Zoning Permit	\$ _____
Sign Permit	\$ _____
Water Tap	\$ _____
Sewer Tap	\$ _____
Temp. Elec.	\$ _____
Other _____	\$ _____
TOTAL FEES	\$ <u>3.00</u>
LESS FEES PAID	\$ <u>-0-</u>
BALANCE DUE	\$ <u>3.00</u>

PAID

JUL 13 1983

Permit is not valid until all fees are paid in full, and shall be void if work is not started within six months of date above.

INSPECTION RECORD

UNDERGROUND			ROUGH-IN &			FINAL		
Type	Date	By	Type	Date	By	Type	Date	By
PLUMBING								
Sewer Connection			Drainage, W. & Vent			Drainage, W. & Vent		
Building Sewer			Water Piping			Water Heater		
Water Piping			Condensate Lines			Backflow Prevention		
			Indirect Waste					
						FINAL APPROVAL		
ELECTRICAL								
Floor Ducts Raceways			Rough Wiring			Electric Mtr. Clearance		
Conduits & or Cable			Conduits/Cable			Signs		
Grounding & or Bonding			Service Panel					
			Subpanels					
			<input type="checkbox"/> Range <input type="checkbox"/> Dryer			FINAL APPROVAL		
MECHANICAL								
Refrigerant Piping			Refrigerant Piping			Duct Insulation		
Ducts/Plenums			Ducts/Plenums			Chimney(s)		
			Ventilation Supply			Furnace(s)		
			<input type="checkbox"/> Exhst.			FINAL APPROVAL		
BUILDING								
Location, Set-backs, Esmt(s)			Wall Construction			Fireplace Chimney		
Excavation			Crawl Space			Attic		
Footings & Reinforcing			<input type="checkbox"/> Vent <input type="checkbox"/> Access			<input type="checkbox"/> Vent <input type="checkbox"/> Access		
Sub-soil Drain			Floor System(s)			Special Insp Reports Rec'd		
Foundation Walls			Roof System			Smoke Detector		
Floor Slab			Fire Wall(s)			Demolition (sewer cap)		
			Roof Cover			Building or Structure		
			Roof Drain					
FINAL APPROVAL BLDG. DEPT.			Certificate of Occupancy Issued			#		

12/15/53